

The background features a series of horizontal lines in various colors and patterns, including solid colors like purple, blue, pink, yellow, green, and red, as well as lines with small square or rectangular patterns. The lines are of varying thickness and are scattered across the gray background.

Motives

Basic Melodic Figures

Repetition

Exact

1. Exact Repetition

Repetition

Exact

Repetition

Slightly modified

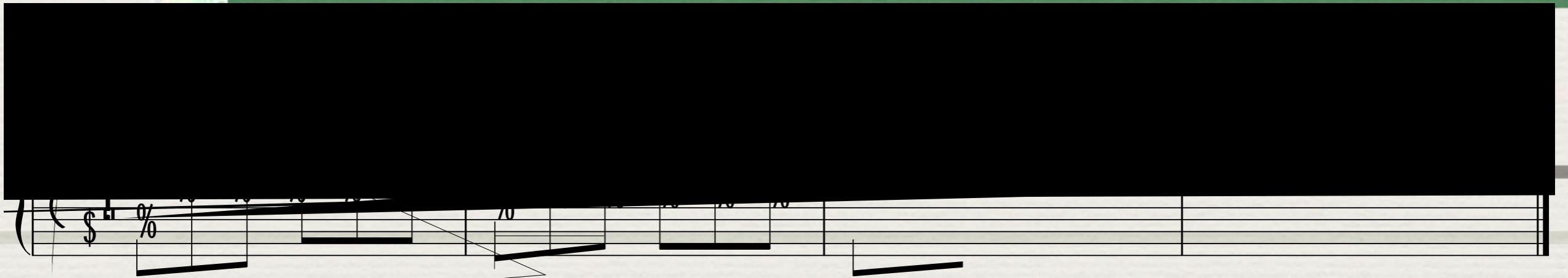

Repetition

Slightly modified

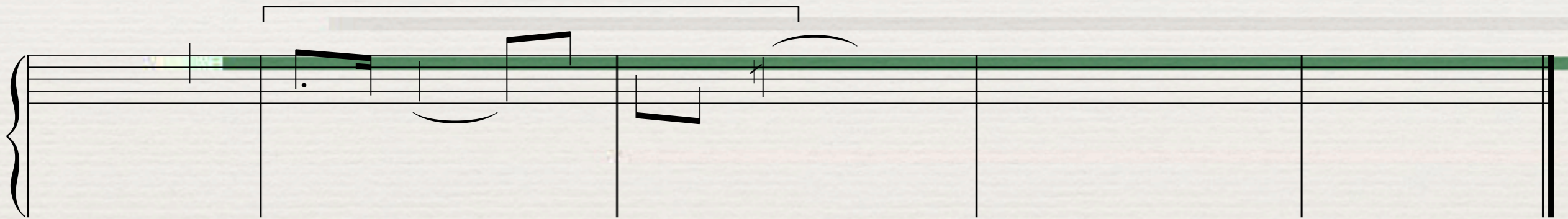

Sequence

Exact

Mozart

Sequence

Exact

Alternation

Alternation, Exact Repetition, and Sequence

Contrary Motion

Retrograde

Retrograde combined with contrary motion

contrary motion

Bartok

retrograde
